I will give my Love an Apple
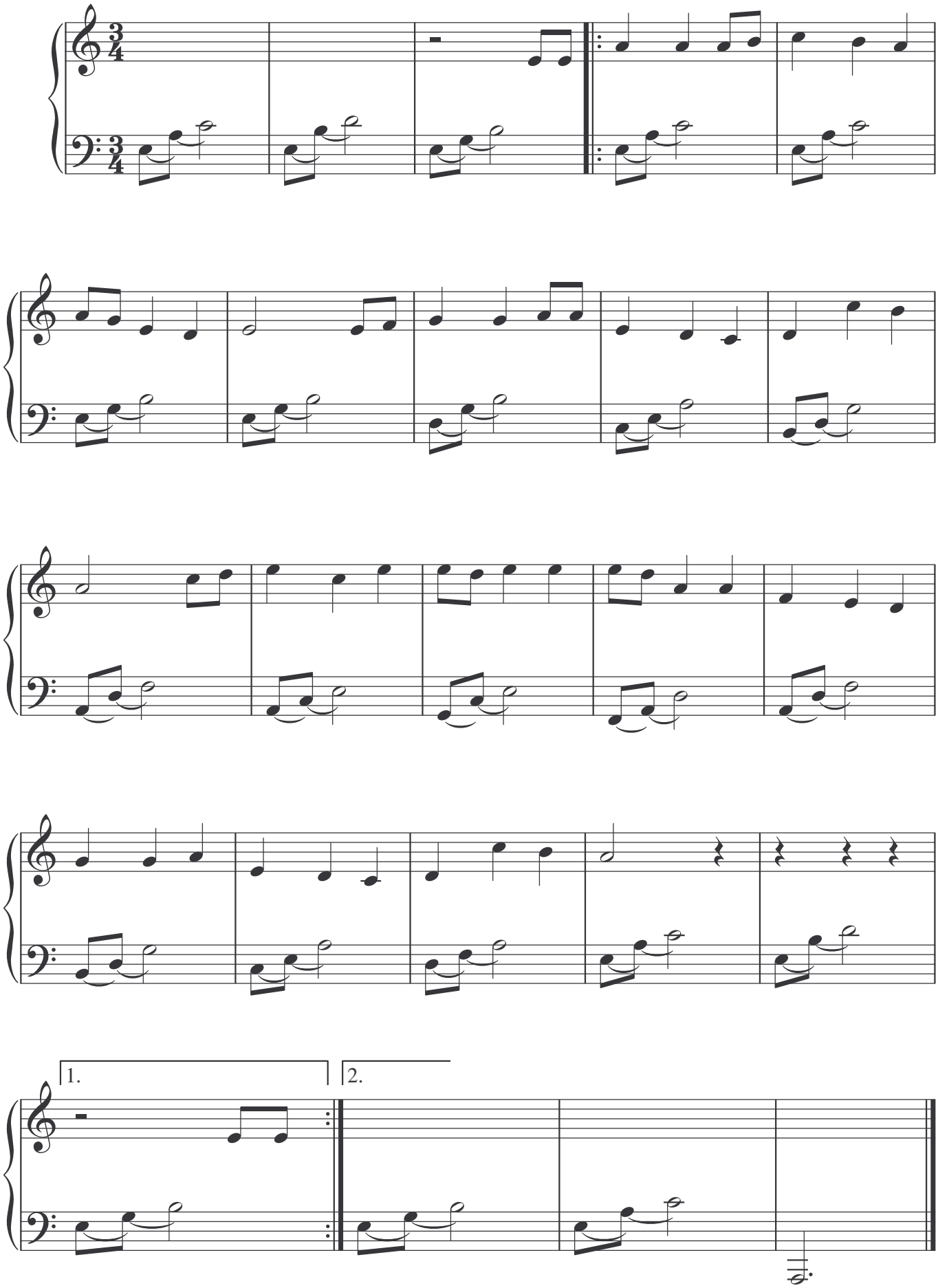
trad. England
arr. Stefan Abels